

NOTICE!!

These documents have been scanned!

Do not place un-scanned documents beneath this notice!

Do not remove this notice from this file!

GPO Jacket No. 560-102
Print Order 61540
Rise Business Services, LLC
Job=AZ15 5/20/2019



Box Number= AZ15073



Claim Begin-End: AMC453872-AMC453872

1 Initial Receipt



AZ15073-28

AMC446336-AMC453881

United States Department of the Interior
Bureau of Land Management
 DIV OF LANDS, MINRLS & ENERGY
 ONE N CENTRAL AVE
 PHOENIX, AZ 85004 -4427
 Phone: 602-417-9200

Receipt

No: 4398418

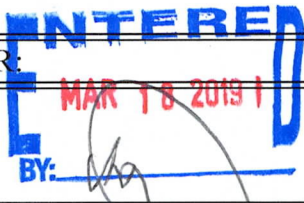
Transaction #: 4516779	
Date of Transaction: 03/15/2019	
CUSTOMER:	
STEVE F KAROLYI PO BOX 74353 PHOENIX, AZ 85087-1006 US	

LINE #	QTY	DESCRIPTION	REMARKS	UNIT PRICE	TOTAL
1	1.00	LOCATABLE MINERALS / MINING CLAIMS-NEW, UNADJUD, ONE OR MORE AUTH NOS / NEW MINING CLAIM PROCESSING FEE CASES: AMC453872/\$20.00		- n/a -	20.00
2	1.00	LOCATABLE MINERALS / MINING CLAIMS-NEW, UNADJUD, ONE OR MORE AUTH NOS / NEW MINING CLAIMS LOCATION FEE CASES: AMC453872/\$37.00		- n/a -	37.00
3	1.00	LOCATABLE MINERALS / MINING CLAIMS-NEW, UNADJUD, ONE OR MORE AUTH NOS / NEW MINING CLAIMS MAINTENANCE FEE CASES: AMC453872/\$155.00		- n/a -	155.00
TOTAL:					\$212.00

PAYMENT INFORMATION			
NOTE: Items will appear on credit card statement as "Bureau of Land Mgmt CO".			
1	AMOUNT:	212.00	POSTMARKED: N/A
	TYPE:	CREDIT CARD	RECEIVED: 03/14/2019
	NAME:	KAROLYI, STEVE F PO BOX 74353 PHOENIX AZ 85087-1006 US	
	CARD NO:	XXXXXXXXXXXX5005	AUTH CODE: 106190
	NAME ON CARD:	STEVE KAROLYI	
	SIGNATURE:		

INTERE
MAR 18 2010
BY

NOTICE!!

These documents have been scanned!

Do not place un-scanned documents beneath this notice!

Do not remove this notice from this file!

GPO Jacket No. 560-102
Print Order 61540
Rise Business Services, LLC
Job=AZ15 5/20/2019



Box Number= AZ15073



Claim Begin-End: AMC453872-AMC453872

2 Correspondence



AZ15073-28

AMC446336-AMC453881

**NO
DOCUMENTS
FOUND**

NO DOCUMENTS FOUND
NO DOCUMENTS FOUND

NOTICE!!

These documents have been scanned!

Do not place un-scanned documents beneath this notice!

Do not remove this notice from this file!

GPO Jacket No. 560-102
Print Order 61540
Rise Business Services, LLC
Job=AZ15 5/20/2019



Box Number= AZ15073



Claim Begin-End: AMC453872-AMC453872

3 Transfers



AZ15073-28

AMC446336-AMC453881

**NO
DOCUMENTS
FOUND**

NO DOCUMENTS FOUND
NO DOCUMENTS FOUND

NOTICE!!

These documents have been scanned!

Do not place un-scanned documents beneath this notice!

Do not remove this notice from this file!

GPO Jacket No. 560-102
Print Order 61540
Rise Business Services, LLC
Job=AZ15 5/20/2019



Box Number= AZ15073



Claim Begin-End: AMC453872-AMC453872

4 Annual Filings



AZ15073-28

AMC446336-AMC453881

DEPARTMENT OF THE INTERIOR
BUREAU OF LAND MANAGEMENT
MINING CLAIMS

Run Date/Time: 9/5/2019

MC Maintenance Fees Paid Through the BLM Pay Portal
(by Date Paid)

Page 390 Of 521

CBS Receipt: 4549627

Printed For Lead File # AMC453872

Agency Tracking ID: 1567207607

Assessment Year: 2020

Number of BLM Serial Nr: 1

Paid On: 8/31/2019

Total Amount Paid: \$165.00

Claim Name	BLM Serial No	Lead File No	Amount Paid
MYSTIC GOLD #7	AMC453872	AMC453872	\$165.00

United States Department of the Interior
Bureau of Land Management
 BUSINESS & SUPPORT SVCS DIV
 ONE N CENTRAL AVE SUITE 800
 PHOENIX, AZ 85004 -4427
 Phone: 602-417-9200

Receipt	
No:	4549627

Transaction #: 4670657	
Date of Transaction: 08/30/2019	
CUSTOMER:	
RACQUEL SHOWERS P.O. BOX 124 QUEMADO, NM 87829 US	

LINE #	QTY	DESCRIPTION	REMARKS	UNIT PRICE	TOTAL
1	1.00	LOCATABLE MINERALS / MINING CLAIMS- NOT NEW-UNADJUD, ONE AUTH NO. ONLY / MINING CLAIM MONEY RECEIVED CASES: AMC453872/\$165.00		- n/a -	165.00
TOTAL:					\$165.00

PAYMENT INFORMATION			
NOTE: Items will appear on credit card statement as "BLM O Mining Claim".			
1	AMOUNT:	165.00	POSTMARKED: N/A
	TYPE:	CREDIT CARD	RECEIVED: 08/30/2019
	NAME:	RACQUEL SHOWERS P.O. BOX 124 QUEMADO NM 87829 US	
	CARD NO:	XXXXXXXXXXXX6708	AUTH CODE: 440679
	NAME ON CARD:	RACQUEL SHOWERS	
	SIGNATURE:	INTERNET	

REMARKS

This receipt was generated by the automated BLM Collections and Billing System and is a paper representation of a portion of the official electronic record contained therein.

NOTICE!!

These documents have been scanned!

Do not place un-scanned documents beneath this notice!

Do not remove this notice from this file!

GPO Jacket No. 560-102
Print Order 61540
Rise Business Services, LLC
Job=AZ15 5/20/2019



Box Number= AZ15073



Claim Begin-End: AMC453872-AMC453872

5 Miscellaneous

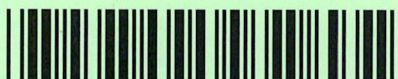

AZ15073-28

AMC446336-AMC453881

**NO
DOCUMENTS
FOUND**

NO DOCUMENTS FOUND
NO DOCUMENTS FOUND

NOTICE!!

These documents have been scanned!

Do not place un-scanned documents beneath this notice!

Do not remove this notice from this file!

GPO Jacket No. 560-102
Print Order 61540
Rise Business Services, LLC
Job=AZ15 5/20/2019



Box Number= AZ15073



Claim Begin-End: AMC453872-AMC453872

6 Location Notices-Amendments and Supporting Documents



AZ15073-28

AMC446336-AMC453881

MINING CLAIM STATUS REPORT

Data Entered: _____

3/18/2019

MTP Checked By: _____

GEO Checked By: _____

LEAD SERIAL NUMBER: _____

AMC

453872 thru

AMC

453872

NUMBER OF CLAIMS & TYPE:

LODE
 PLACER
 ASSOCIATION PLACER
 MILL SITE
 TUNNEL SITE

CHARGES:

Processing Fee @ \$20 = \$ 20
 Location Fee @ \$37 = \$ 37
 Maintenance Fee @ \$155 = \$ 155
 Add'l Maint Fee for Assoc Placer = \$ _____
SUBTOTAL \$ _____
 Other Fees \$ _____
 Other Fees \$ _____
TOTAL \$ 212

TOTAL ACREAGE: _____

(Placer Only)

Per Claim

NUMBER OF LOCATORS: _____

DOCUMENTS RECEIVED VIA:

Over-the-Counter []

Mail []

TIMELY FILED: Yes [] No []

LEGAL DESCRIPTION:

T 10N R 2E SEC _____
 T _____ R _____ SEC _____
 T _____ R _____ SEC _____
 T _____ R _____ SEC _____
 T _____ R _____ SEC _____

BLM [] FOREST SERVICE []

WILDERNESS AREA []

SUBJ TO PL 359: Yes [] No []

SPLIT ESTATE:

N/A [] SX [] PX [] OTHER []

SRHA [] Was proper Notice filed if located on SHRA Land? Yes [] No []

RECONVEYED MINERALS ON BLM LAND REQUIRE OPENING ORDER FROM 1944 TO 1993:

Open to Entry On _____ N/A []

COMMENTS/STATUS:

VOID [] PARTIALLY VOID [] PVT MINERALS [] WITHDRAWN LANDS []
 OTHER []

[] Claimant acknowledges that portions of the following claim(s) site(s) may be void or voidable.

Printed Name of Claimant _____

Signature of Claimant _____

*****FINAL ADJUDICATION*****

DATE _____

INITIALS _____

AMC453872

When Recorded Return To:
Steve Karolyi
PO Box 74353
Phoenix, AZ 85087

LOCATION NOTICE FOR PLACER MINING CLAIM

Amendment BLM Serial # _____

NOTICE IS HEREBY GIVEN that the Mystic Gold #7
_____ placer mining claim has been located by
Levi & Racquel Showers whose current mailing
address is PO Box 124
Quemado, NM 87829

RECEIVED
BLM AZ STATE OFFICE
2019 MAR 14 P 1:10
PHOENIX, ARIZONA
BLM
Date
Stamp

The general course of this claim is East - West and it is situated in Yavapai
County, Arizona. This claim is 1320 feet in length and 660 feet in width.

20.00 Total Claim Acreage. This claim runs from the location monument on which this location notice is
posted at the NW corner of the claim approximately 1320 feet in a East direction to the
West end line and 660 feet in a South direction to the North end line. This claim is
marked by four monuments, one at each corner of the claim.

The location monument on which this notice is posted is situated within Section 8, Township
10 N, Range 2 E, Gila Salt River Base and Meridian, Arizona. This claim encompasses
portions of the following legal subdivision(s) if located by legal subdivision or the following quarter section(s),
section(s), Township(s) and Range(s) South 1/2 of the NW 1/4 of the NE 1/4 of Section
8, T 10 N, R 2 E, Gila Salt River Base and Meridian, Arizona.

The locality of this claim with reference to some natural object or permanent monument and additional information
(if any) concerning its locality are as follows: 1320' West and 660' South of the Northeast
Section Corner of Section 8, T 10 N, R 2 E

_____ The above information is shown on the attached map.

DATED AND POSTED on the ground this 19th day of December, 2018.

LOCATOR(s) AGENT

Print Name(s) Levi & Racquel Showers

Signature(s) [Handwritten Signature]

Form MCF102
Revised July 2014

AMC453872

MINING CLAIM MAP

Lode () Placer (x)
Millsite ()

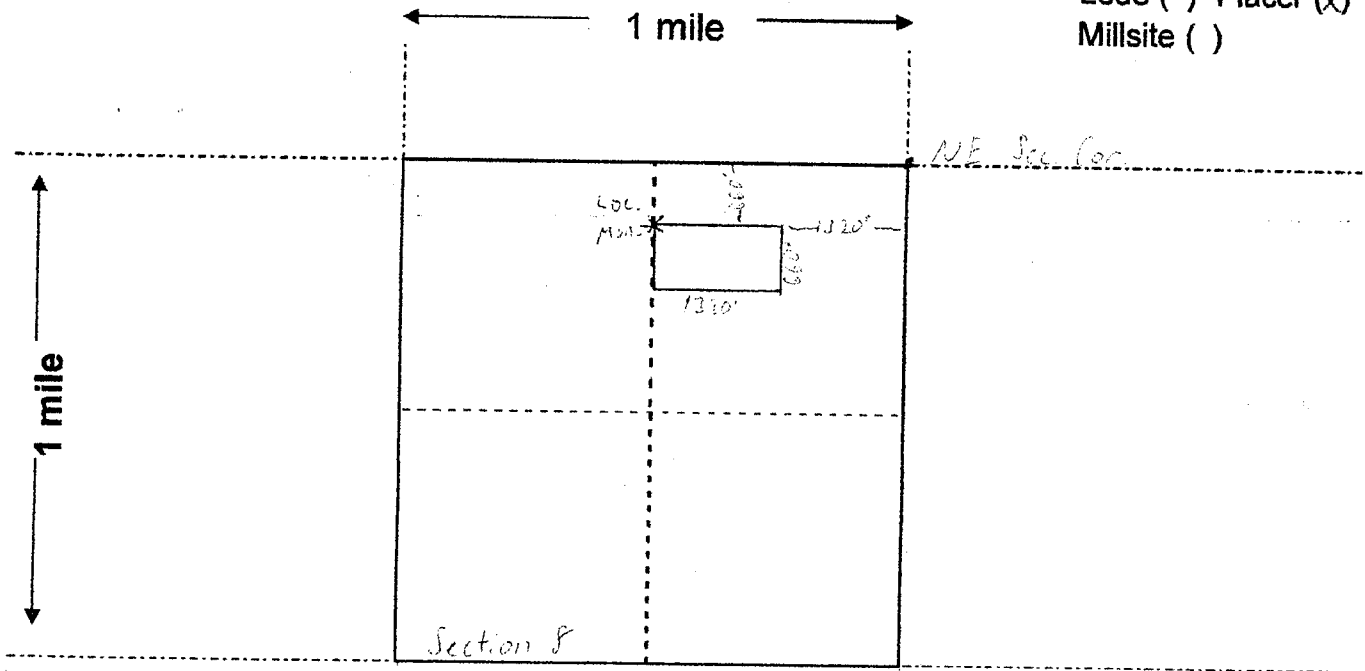

Scale: 1" = 2000 feet



1. The above map depicts the Mystic Gold #7 mining claim, which is located in Section (s) 8, Township 10 N, Range 2 E, Gila and Salt River Base and Meridian, Yavapai County, Arizona. Total claim acreage is 20.00

2. The type of corner and location monuments used are as follows: 2x2x4 Wooden Posts With Inscribed Metal Tags

3. The bearings and distances in degrees and feet between claim corners and to a public land survey monument are as depicted on the map.

4. If the claim is a placer or millsite claim with exterior limits conforming to legal subdivisions of the public survey, provide a legal description of the claim _____

Form MCF100a
Revised July 2014

This form is available from the **Arizona Geology Survey** and may be reproduced.

DEPARTMENT OF THE INTERIOR
BUREAU OF LAND MANAGEMENT
Case Recordation

Geographic Report with Land

Disposition is equal to **AUTHORIZED , CANCELLED , EXPIRED , PENDING , REJECTED , RELINQUISHED ,
WITHDRAWN**
and Meridian Township Range Section is equal to **14 0100N 0020E 008**
and Admin State is equal to **AZ**

DEPARTMENT OF THE INTERIOR
BUREAU OF LAND MANAGEMENT
Case Recordation
Geographic Report with Land

Admin State: AZ
Geo State: AZ
Serial Number: AZA 019323

Total Case Acres: 82.000

Casetype	Case Disp	Mer	Twp	Rng	Sec	Sur Type	Sur Nr	Suf	Subdivision	Pending Action
282201	AUTHORIZED	14	0100N	0020E	008	ALIQ			W2;	

Admin State: AZ
Geo State: AZ
Serial Number: AZA 022699PT

Total Case Acres: 12,382.940

Casetype	Case Disp	Mer	Twp	Rng	Sec	Sur Type	Sur Nr	Suf	Subdivision	Pending Action
221006	AUTHORIZED	14	0100N	0020E	008	ALIQ			E2;	

Admin State: AZ
Geo State: AZ
Serial Number: AZA 022792BP

Total Case Acres: 7,891.200

Casetype	Case Disp	Mer	Twp	Rng	Sec	Sur Type	Sur Nr	Suf	Subdivision	Pending Action
220100	AUTHORIZED	14	0100N	0020E	008	ALIQ			W2;	

Admin State: AZ
Geo State: AZ
Serial Number: AZA 031851

Total Case Acres: 1.000

Casetype	Case Disp	Mer	Twp	Rng	Sec	Sur Type	Sur Nr	Suf	Subdivision	Pending Action
293200	EXPIRED	14	0100N	0020E	008	FF			PORTION OF;	

Admin State: AZ
Geo State: AZ
Serial Number: AZA 033074

Total Case Acres: 2.070

Casetype	Case Disp	Mer	Twp	Rng	Sec	Sur Type	Sur Nr	Suf	Subdivision	Pending Action
292006	AUTHORIZED	14	0100N	0020E	008	ALIQ			NESW;	

Admin State: AZ
Geo State: AZ
Serial Number: AZA 033350

Total Case Acres: 640.050

Casetype	Case Disp	Mer	Twp	Rng	Sec	Sur Type	Sur Nr	Suf	Subdivision	Pending Action
288100	AUTHORIZED	14	0100N	0020E	008	ALIQ			W2NE,N2SE,SESE;	

Admin State: AZ
Geo State: AZ
Serial Number: AZA 033672

DEPARTMENT OF THE INTERIOR
BUREAU OF LAND MANAGEMENT
Case Recordation

Total Case Acres: 1.000

Casetype	Case Disp	Mer	Twp	Rng	Sec	Sur Type	Sur Nr	Suf	Subdivision	Pending Action
293200	EXPIRED	14	0100N	0020E	008	FF			PORTION OF;	

Admin State: AZ
Geo State: AZ
Serial Number: AZA 033821

Total Case Acres: 1.000

Casetype	Case Disp	Mer	Twp	Rng	Sec	Sur Type	Sur Nr	Suf	Subdivision	Pending Action
293200	EXPIRED	14	0100N	0020E	008	FF			PORTION OF;	

Admin State: AZ
Geo State: AZ
Serial Number: AZA 036891

Total Case Acres: 7.923

Casetype	Case Disp	Mer	Twp	Rng	Sec	Sur Type	Sur Nr	Suf	Subdivision	Pending Action
285003	AUTHORIZED	14	0100N	0020E	008	ALIQ			S2NW,NESW,SE;	Y

DEPARTMENT OF THE INTERIOR
BUREAU OF LAND MANAGEMENT
Case Recordation
Geographic Report with Land

Admin State: AZ
Geo State: AZ

Serial Number	Total Case Acres:	Casetype	Case Disp	Mer	Twp	Rng	Sec	Sur Type	Sur Nr	Suf	Subdivision	Act Pend
AZA 019323	82.000	282201	AUTHORIZED	14	0100N	0020E	008	ALIQ			W2;	
AZA 022699PT	12,382.940	221006	AUTHORIZED					ALIQ			E2;	
AZA 022792BP	7,891.200	220100	AUTHORIZED					ALIQ			W2;	
AZA 031851	1.000	293200	EXPIRED					FF			PORTION OF;	
AZA 033074	2.070	292006	AUTHORIZED					ALIQ			NESW;	
AZA 033350	640.050	288100	AUTHORIZED					ALIQ			W2NE,N2SE,SESE;	
AZA 033672	1.000	293200	EXPIRED					FF			PORTION OF;	
AZA 033821	1.000	293200	EXPIRED					FF			PORTION OF;	
AZA 036891	7.923	285003	AUTHORIZED					ALIQ			S2NW,NESW,SE;	Y
	7.923											

DEPARTMENT OF THE INTERIOR
BUREAU OF LAND MANAGEMENT
Case Reconciliation
Geographic Report with Land

Survey Number	Case When Pending Action Flag - 'Y' THEN 'Y' ELSE NULL END	Range	Township	Meridian Code	Geo State	Admin State	Case Suppression Flag	Survey Suffix	Suppression Flag	Disposition	Admin Agency Code	Admin Agency	Survey Type	CaseType Code	Section	Total Case Acres - Attribute	Allotment Part	Serial Number Full	Serial Number	Total Case Acres (Full Case)
	Y	0020E	0100N	14	AZ	AZ	N		N	AUTHORIZED	21000000	BUREAU OF LAND MGMT	ALIQ	285003	008	7.923	S2NW N2SW SE	AZA 036891	AZA 036891	0.000
		0020E	0100N	14	AZ	AZ	N		N	AUTHORIZED	21000000	BUREAU OF LAND MGMT	ALIQ	220100	008	7.891	200 W2	AZA 002792BP	AZA 002792BP	0.000
																12,382.940	E2	AZA 022699PP	AZA 022699PP	0.000
																82.000	W2	AZA 019323	AZA 019323	0.000
																7.923	S2NW N2SW SE	AZA 036891	AZA 036891	0.000
																640.050	W2NE N2SE SESE	AZA 033350	AZA 033350	0.000
																2,070	N2SW	AZA 033074	AZA 033074	0.000
										EXPIRED	21000000	BUREAU OF LAND MGMT	FF	293200	008	1.000	PORTION OF	AZA 031851	AZA 031851	0.000
																1.000		AZA 033672	AZA 033672	1.000
																1.000		AZA 033821	AZA 033821	0.000
									Y	EXPIRED	21000000	BUREAU OF LAND MGMT	FF	293200	008	1.000	PORTION OF	AZA 031851	AZA 031851	0.000
																1.000		AZA 033672	AZA 033672	1.000
																1.000		AZA 033821	AZA 033821	0.000

TOWNSHIP 10 NORTH RANGE 02 EAST OF THE GILA & SALT RIVER MERIDIAN, ARIZONA

SECS	SUBDIVISION																Acres	Kind of Entry or Purpose	Serial Number or Order Number	Action Date	Remarks		
	NE 1/4				NW 1/4				SW 1/4				SE 1/4									Lots	Other Description
	NE	NW	SW	SE	NE	NW	SW	SE	NE	NW	SW	SE	NE	NW	SW	SE							
For orders affecting disposal or use of unidentified lands withdrawn for classification, minerals, water, and/or other public purposes, and Indian treaties, refer to Index to Miscellaneous Documents																							
25																		MS 1286;					
36																		MS 1286;	PATENT / ME	31648	11/3/1899	MC 359;	
36																		MS 1470;	178.947 PATENT / ME	34505	10/17/1901	MC 422; 9 1/2N 2E;	
	ENTIRE TOWNSHIP																	13N 1E;	SO TEMP WDL RIO VERDE FOREST RESERVE		12/14/1901	CHANGED TO RIO VERDE NF ACT 3/4/1907; SO REST 5/16/1910;	
6																		MS 1913;	20.661 PATENT / ME	41884	10/20/1906	CADASTRAL SURVEY SHOWS LOCATED IN 11N 2E;	
																		MS 2138;	146.695 PATENT / ME	44530	10/20/1906	MC 150; 11N 1E;	
	ENTIRE TOWNSHIP																	13N 1E;	SO REST RIO VERDE NATIONAL FOREST, SO 12/14/1901		5/16/1910	OPEN TO ENTRY;	
																		ALL SECS 2, 16, 32, 36;	STATE GRANT	ACT OF CONGRESS	6/20/1910	TITLE TO STATE TO FIX ON APPROVAL OF SURVEY; SUBJECT TO PRIOR RIGHTS;	
33				X															40.00 HE	PHX-022166	6/9/1913	CANC 8/5/1920;	
33												X						9 1/2N 2E;	40.00 PATENT / HE	380377	1/26/1914	(PHX-022168);	
33													X	X	X	X			120.00 PATENT / HE	426411	8/20/1914	(PHX-022167);	
	ENTIRE TOWNSHIP																	12N 2E;	EO TEMP WDL STOCK DRIVEWAY	2465-A	9/30/1916	REV EO 3037, 2/25/1919;	
1																		ALL;					
2																		ALL;					
3																		ALL;					
4																		ALL;					
5	X	X	X	X									X	X	X	X							
8																		ALL;					
9																		ALL;					
10																		ALL;					
11																		ALL;					
14																		ALL;					
15	X	X	X	X	X	X	X	X															
16	X	X	X	X	X	X	X	X	X	X													
17																		ALL;					
18	X	X	X	X									X	X	X	X							
19	X	X	X	X									X	X	X	X							

TOWNSHIP 10 NORTH RANGE 02 EAST OF THE GILA & SALT RIVER MERIDIAN, ARIZONA - ACQUIRED LANDS

SECS	SUBDIVISION																Acres	Kind of Entry or Purpose	Serial Number or Order Number	Action Date	Remarks		
	NE 1/4				NW 1/4				SW 1/4				SE 1/4									Lots	Other Description
	NE	NW	SW	SE	NE	NW	SW	SE	NE	NW	SW	SE	NE	NW	SW	SE							
For orders affecting disposal or use of unidentified lands withdrawn for classification, minerals, water, and/or other public purposes, and Indian treaties, refer to Index to Miscellaneous Documents																							
12		X	X		X	X	X	X	X	X	X	X	X	X	X	X	1-4				EXCL MINS OWNED BY US;		
13		X	X		X	X	X	X	X	X	X	X	X	X	X	X	1-4				EXCL MINS OWNED BY US;		
15									X	X	X	X	X	X	X	X					EXCL MINS OWNED BY US;		
16									X				X	X	X	X							
21					X	X	X	X	X	X	X	X	X	X	X	X					EXCL MINS OWNED BY US;		
24		X	X		X	X	X	X	X	X	X	X	X	X	X	X	1-4				EXCL MINS OWNED BY US;		
25		X	X		X	X	X	X	X	X	X	X	X	X	X	X	1-6				EXCL MINS OWNED BY US IN LOTS 1-3, 6 AND W2E2;		
28					X	X				X	X										EXCL MINS OWNED BY US;		
33											X										EXCL MINS OWNED BY US;		
35	X	X	X	X									X	X	X	X					EXCL MINS OWNED BY US;		
36		X															1-12	LD TP: 9N 2E;	DECLARATION OF TAKING	AZA-23700-23	4/19/1991	BLACK CANYON CORRIDOR;	



MINE FINDER GOLD

Ranger Gold Exploration

P.O. Box 74353

Phoenix, AZ 85087

PHOENIX AZ 850

13 MAR 2019 PM 5 L



Bureau of Land Management
One North Central Ave Suite 800
Phoenix, Az 85004

RECEIVED
BLM AZ STATE OFFICE
2019 MAR 14 P 1:10
PHOENIX, ARIZONA

85004-442700

